

# PLAT OF SURVEY

OF  
LOTS 2518, 2519, 2520, 2521, 2522, 2523, 2524 & 2525 IN SECTION 2 OF PELL  
LAKE SUBDIVISION, LOCATED IN SECTION 22, T. 1 N., R. 18 E. OF THE 4TH  
P.M., TOWNSHIP OF BLOOMFIELD, COUNTY OF WALWORTH, STATE OF WISCONSIN.

I HEREBY CERTIFY THAT I HAVE SURVEYED THE LAND DESCRIBED ABOVE  
AND THAT THE PLAT DRAWN HEREON IS A CORRECT REPRESENTATION OF  
SAID SURVEY. I FURTHER CERTIFY THAT THE BUILDINGS ON SAID LAND  
ARE LOCATED AS SHOWN ON THIS PLAT.

*John F. Degen* 4-8-70  
JOHN F. DEGEN, LAND SURVEYOR #242  
589 N. PINE ST., BURLINGTON, WISCONSIN

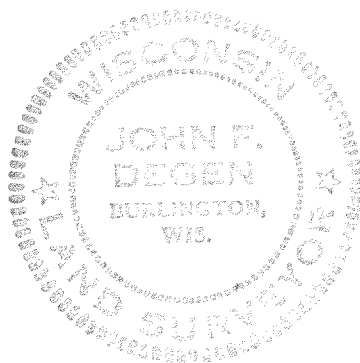

SCALE 1" EQUALS 30'  
O DENOTES STAKE OF TYPE NOTED  
ON PLAT.  
THERE ARE NO ENCROACHMENTS OVER  
LOT LINES.

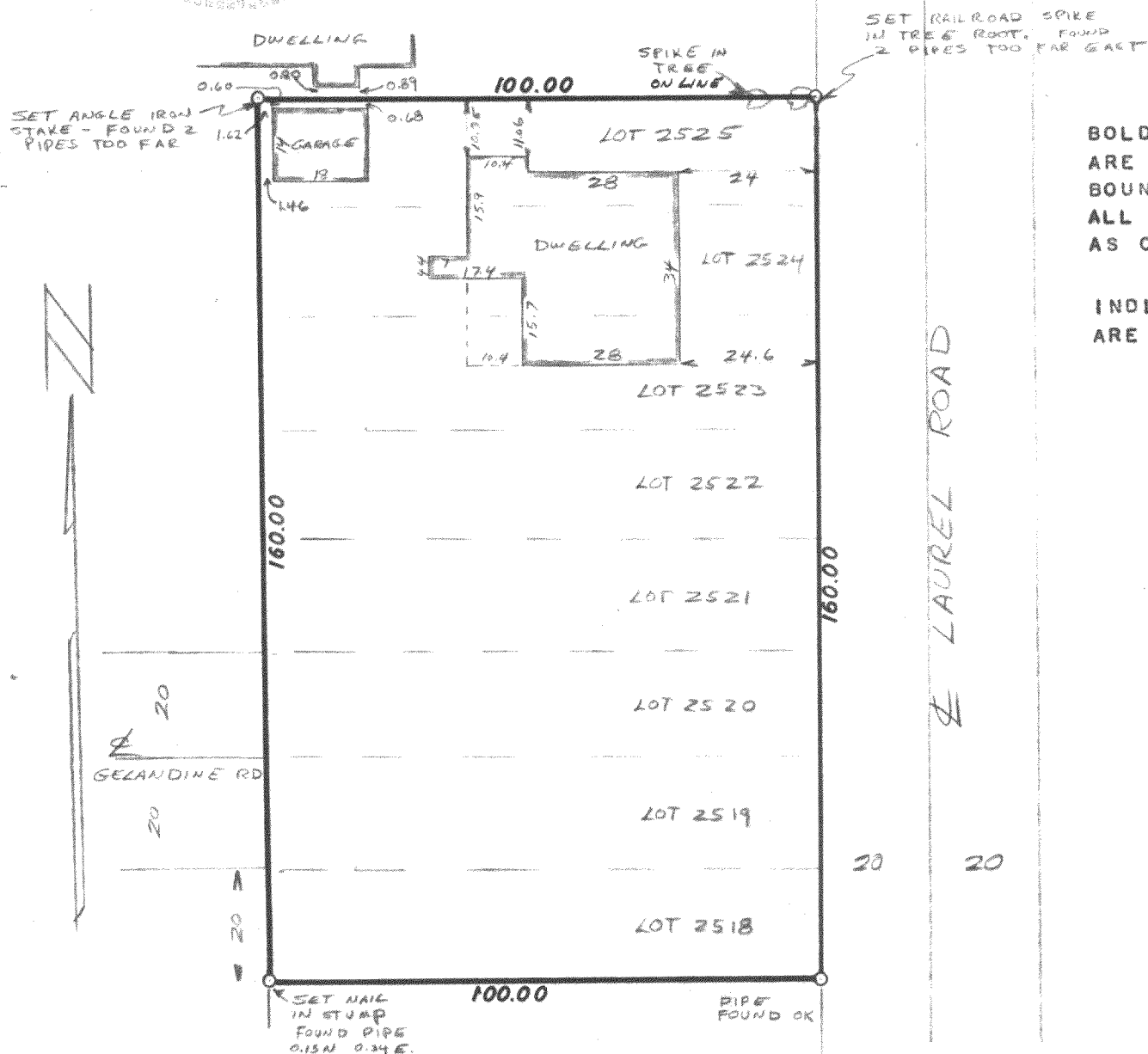

BOLD LINES  
ARE OUTSIDE  
BOUNDARIES OF  
ALL LOTS  
AS ONE PARCEL.

INDIVIDUAL LOTS  
ARE 20' BY 100'

118-293

DRAWER 1-D-2

22